VISIT…

LANZAROTE Caliente.COM

MY LAST BREATH

Written by Ben Moody,
Amy Lee and David Hodges

All gtrs. in Drop D, down 1/2 step:
⑥ = D♭ ③ = G♭
⑤ = A♭ ② = B♭
④ = D♭ ① = E♭

Moderately ♩ = 86

Intro:

N.C.

3

Elec. Gtr. 1

G5 5fr. E♭5 F5

f

Verse:

G5 5fr. E♭5 F5

(2nd time) night.

1. Hold on___
2. I'll miss_

Elec. Gtr. 2

p
harm.

12 5

Elec. Gtr. 1

© 2003 Zombies Ate My Publishing, Forthefallen Publishing and Dwight Frye Music, Inc. (BMI)
All Rights Administered by Dwight Frye Music, Inc. (BMI)
All Rights Reserved

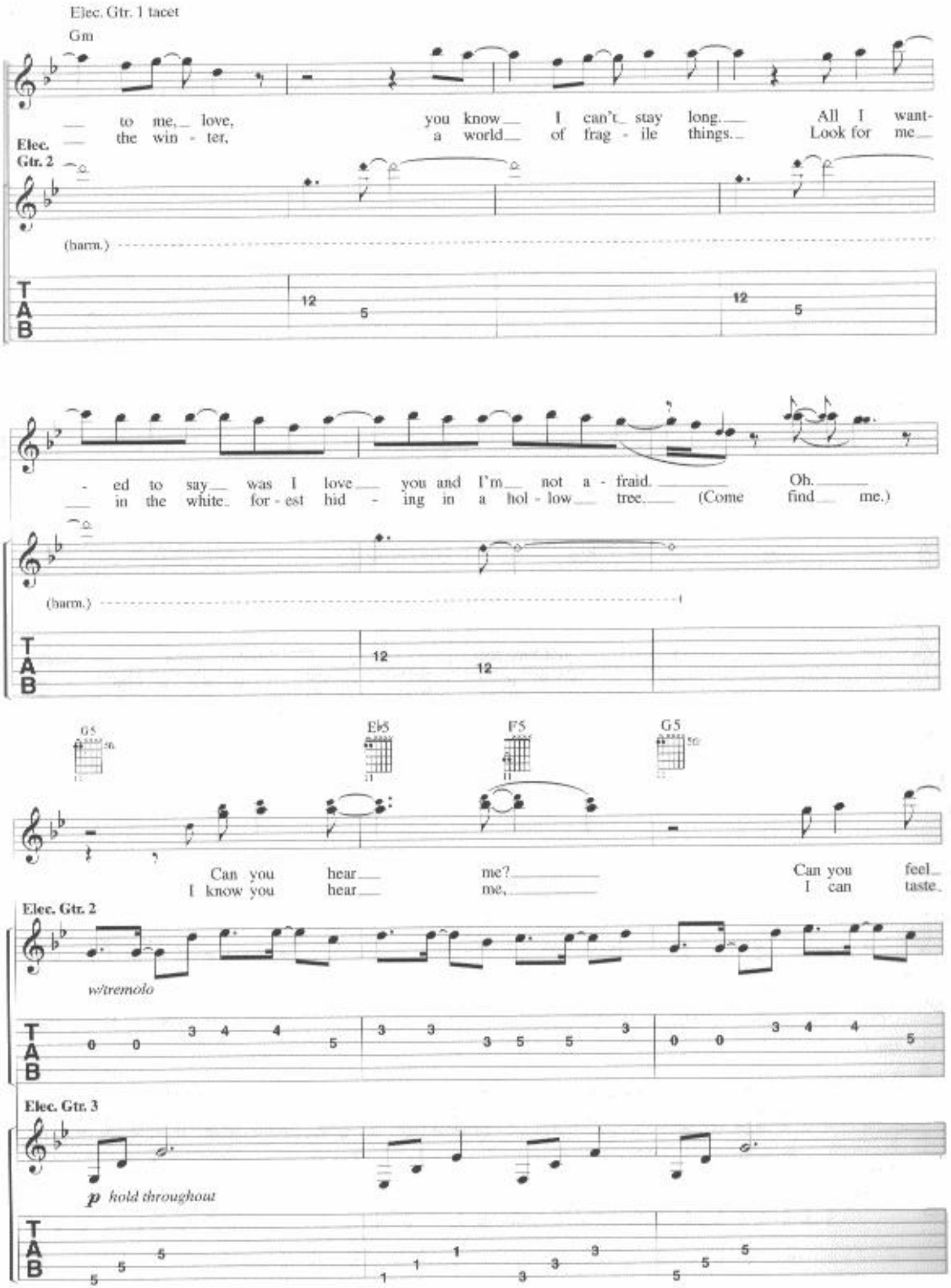
Elec. Gtr. 1 tacet
Gm
to me, love, you know I can't stay long. All I want-
the win - ter, a world of frag - ile things. Look for me
Elec. Gtr. 2
(harm.)
T A B
12 5 12 5
- ed to say was I love you and I'm not a - fraid. Oh.
in the white for - est hid - ing in a hol - low tree. (Come find me.)
(harm.)
12 12
G5 E♭5 F5 G5
Can you hear me? Can you feel
I know you hear me, I can taste
Elec. Gtr. 2
w/tremolo
0 0 3 4 4 5 3 3 3 5 5 3 0 0 3 4 4 5
Elec. Gtr. 3
p hold throughout
5 5 5 1 1 1 3 3 3 5 5 5

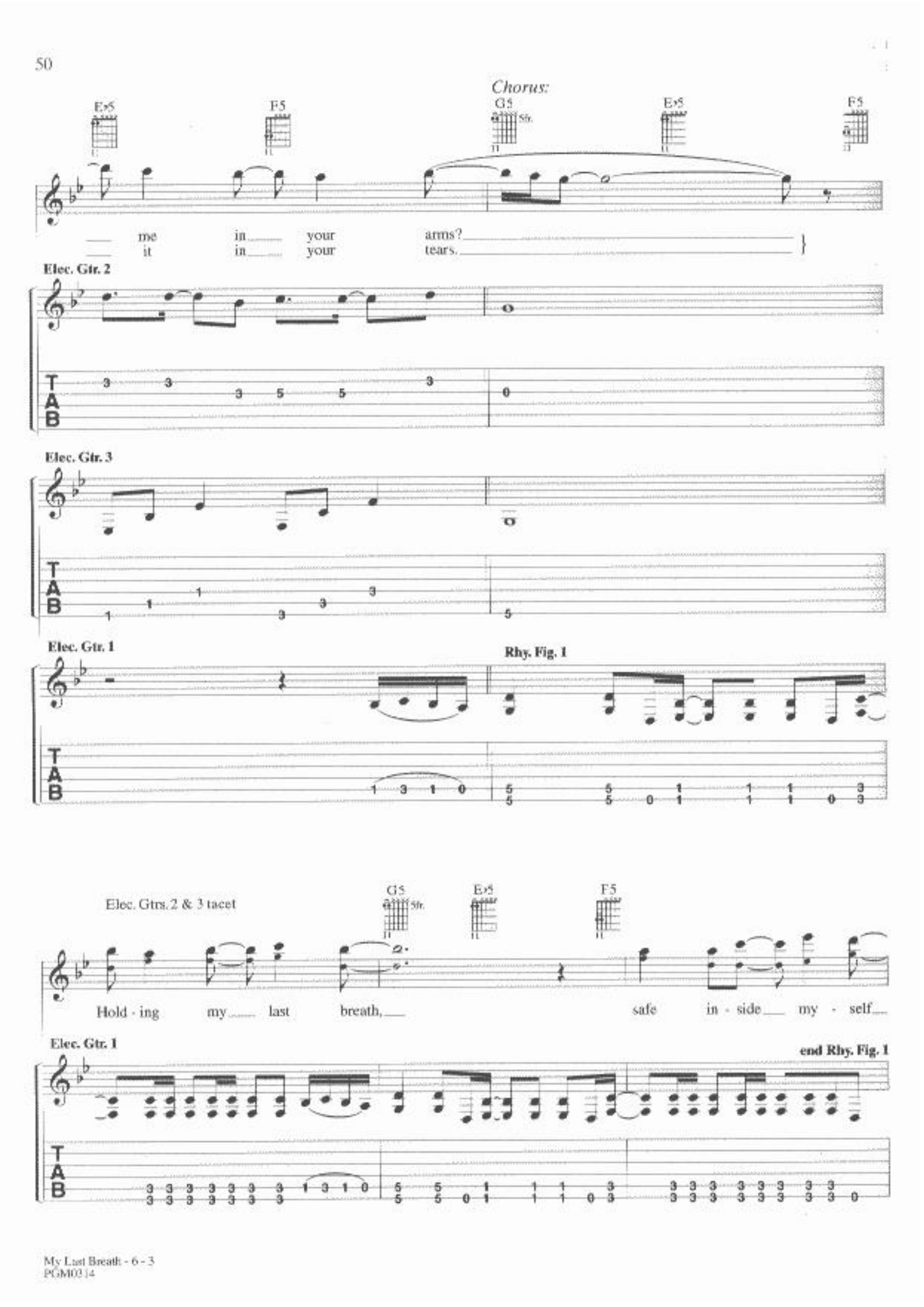
Chorus:
E♭5
F5
G5
5fr.
E♭5
F5
me in your arms?
it in your tears.
Elec. Gtr. 2
Elec. Gtr. 3
Elec. Gtr. 1
Rhy. Fig. 1
Elec. Gtrs. 2 & 3 tacet
G5
5fr.
E♭5
F5
Hold - ing my last breath, safe in - side my - self
Elec. Gtr. 1
end Rhy. Fig. 1

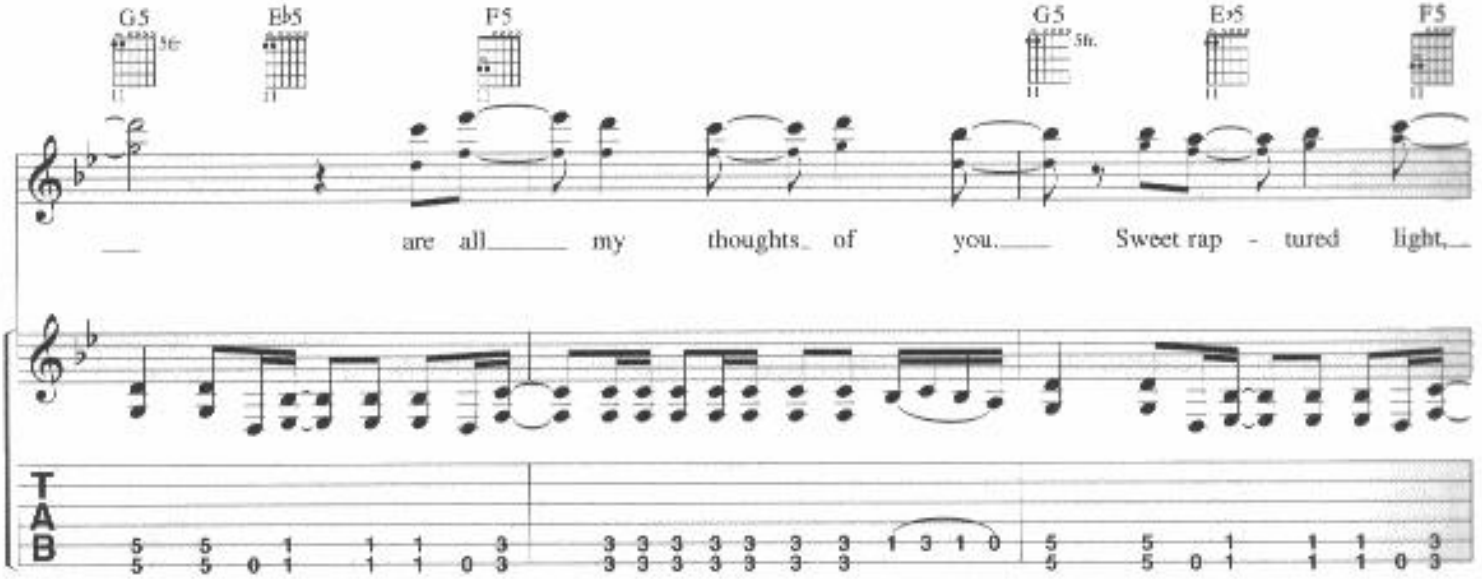
G5
Eb5
F5
G5
Eb5
F5
are all my thoughts of you. Sweet rap - tured light,
TAB

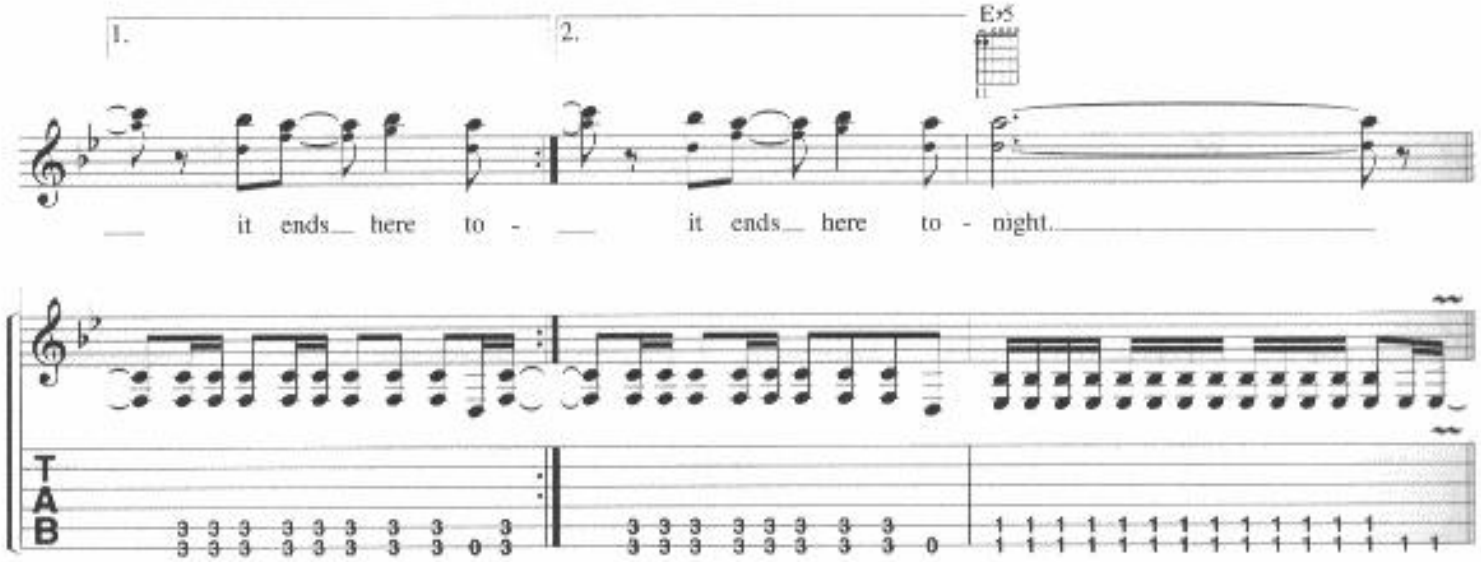
1.
2.
Eb5
it ends here to - it ends here to - night.
TAB

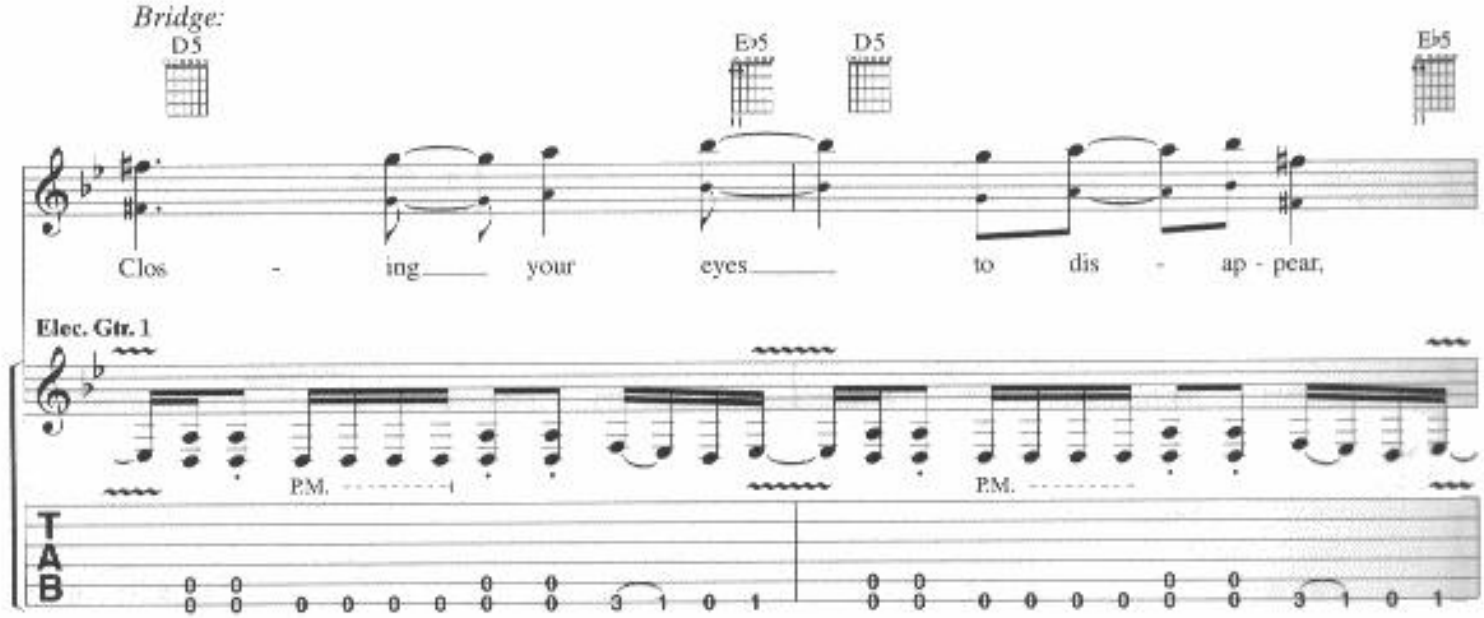
Bridge:
D5
Eb5
D5
Eb5
Clos - ing your eyes to dis - ap - pear,
Elec. Gtr. 1
P.M.
P.M.
TAB

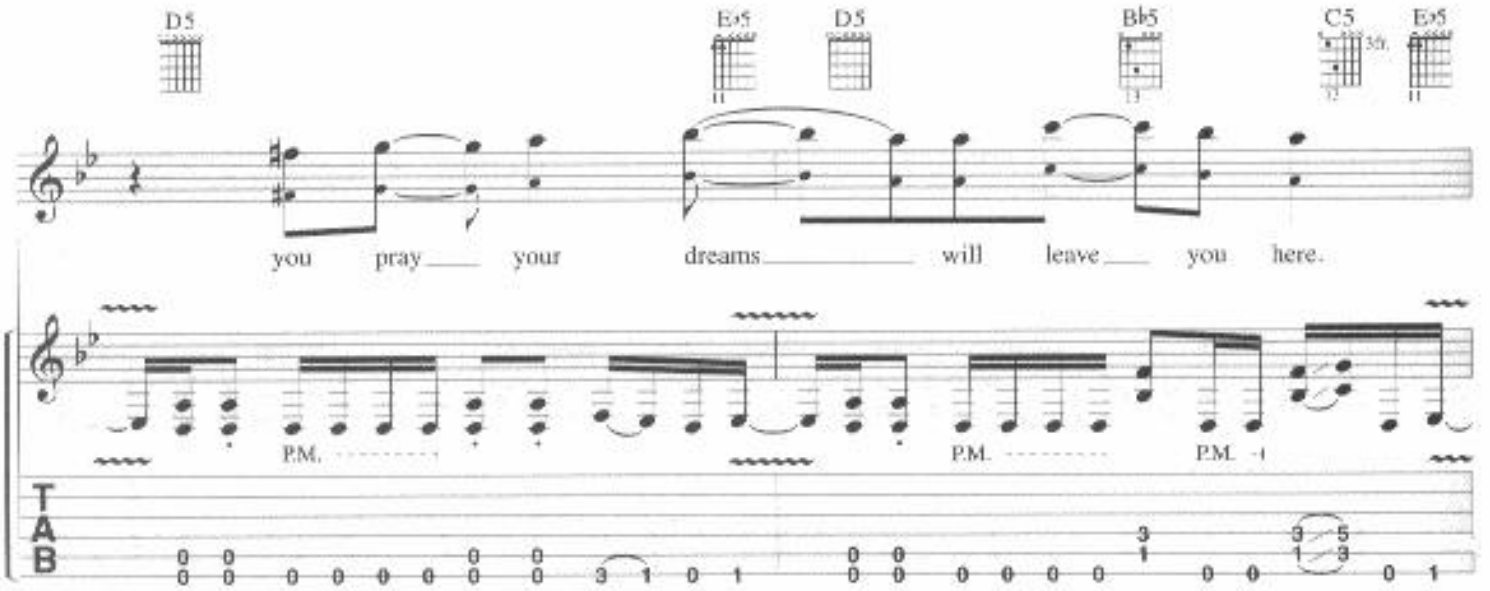
D5
E♭5
D5
B♭5
C5
E♭5
you pray your dreams will leave you here.
P.M.
P.M.
P.M.
TAB

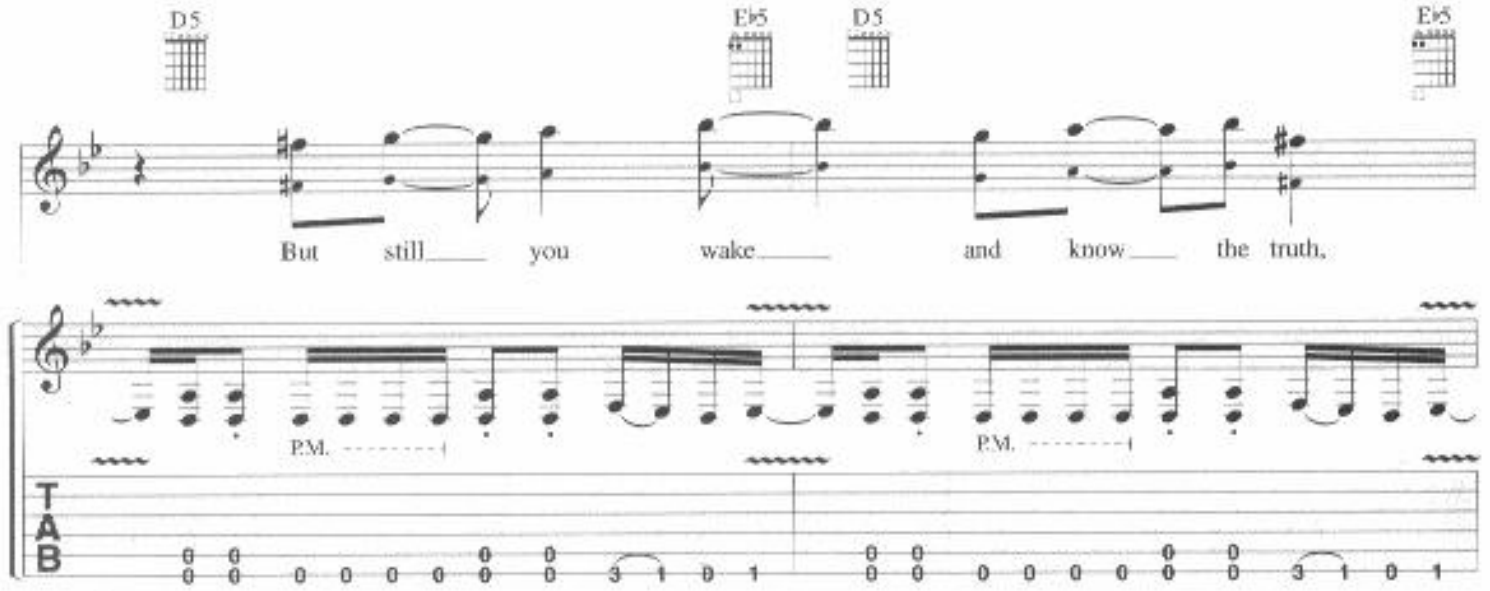
D5
E♭5
D5
E♭5
But still you wake and know the truth,
P.M.
P.M.
TAB

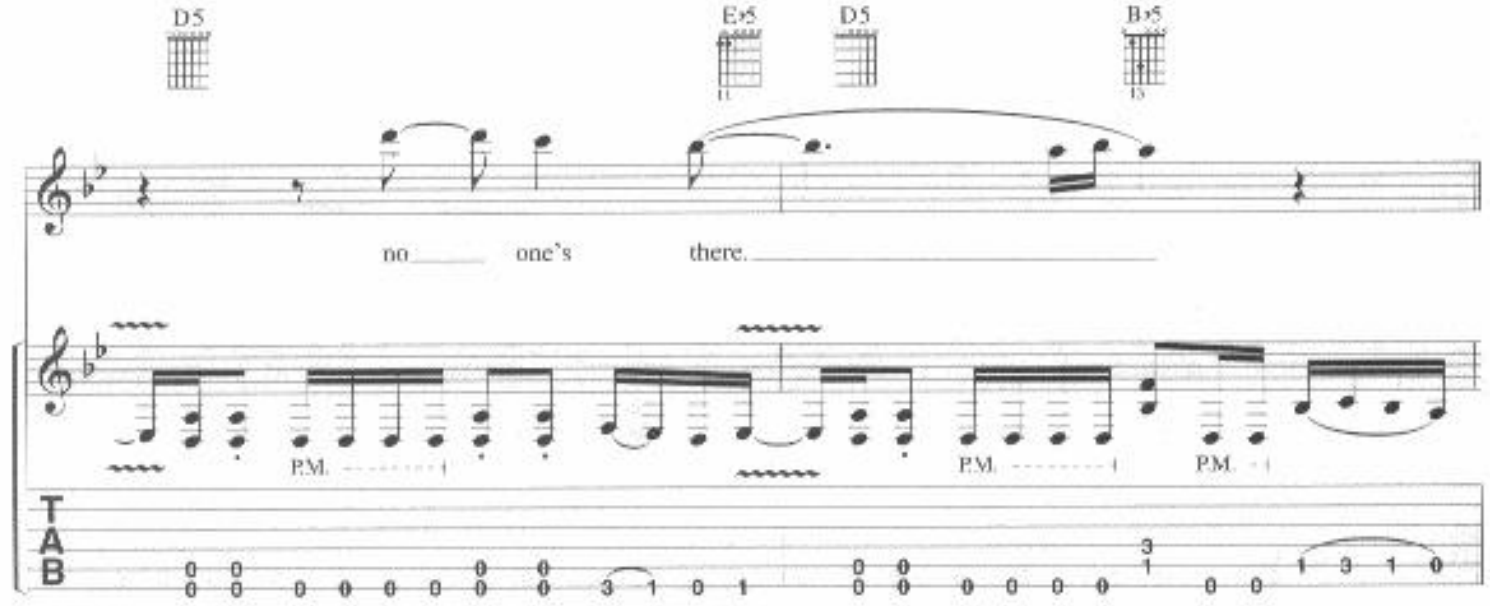
D5
E♭5
D5
B♭5
no one's there.
P.M.
P.M.
P.M.
TAB

Chorus:

w/Rhy. Fig. 1 *(Elec. Gtr. 1) 2 times*

G5 5fr. | E♭5 | F5 | G5 5fr. | E♭5 | F5

Say good - night, don't be a - fraid.

G5 5fr. | E♭5 | F5 | G5 5fr. | E♭5 | F5

Call - ing me, call - ing me as you fade to black.

w/Rhy. Fig. 1 *(Elec. Gtr. 1) 2 times*

G5 5fr. | E♭5 | F5

(2nd time) night. Hold - ing my last breath.
(Say good - night.

G5 5fr. | E♭5 | F5 | G5 5fr. | E♭5 | F5

don't be a - safe in - side my - self are all
fraid.) (Call - ing me,

G5 5fr. | E♭5 | F5

Repeat till fade

my thoughts of you. Sweet rap - tured light, it ends here to -
call - ing me.)